

# Land Use Zoning Map 4

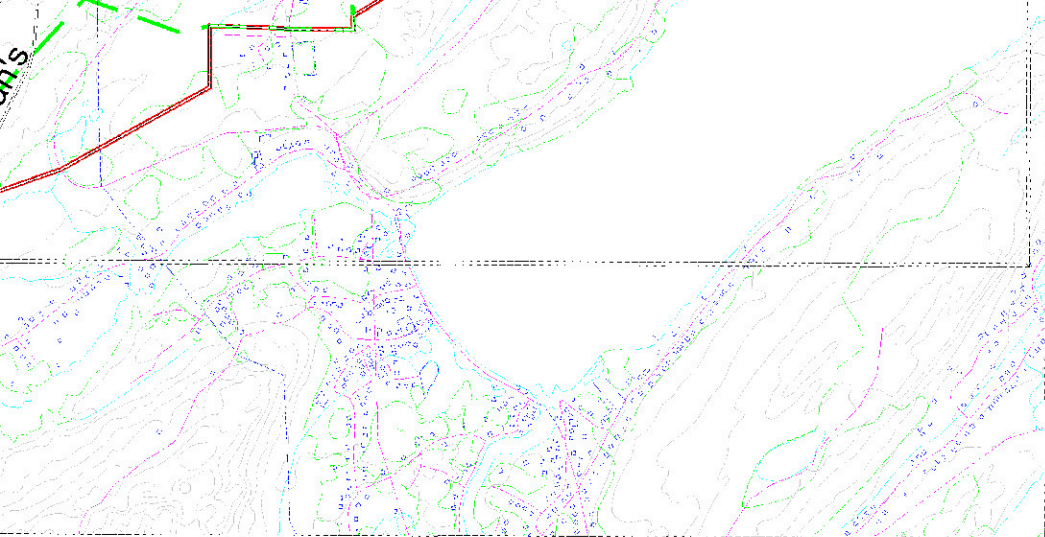

## CANADIAN INSTITUTE OF PLANNERS CERTIFICATION

I certify that the attached Municipal Plan has been prepared in accordance with the requirements of the *Urban and Rural Planning Act*.

MCP: Elaine Mitchell

Dated at Bay Roberts, Newfoundland  
This \_\_\_\_\_ day of \_\_\_\_\_, 2003.

\_\_\_\_\_  
Mayor, Wilbur Sparkes

\_\_\_\_\_  
Town Clerk, Daphne Earle

Ru

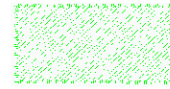

Rural

Blueberry Management Area



Aggregate Resource



Planning Area Boundary



Municipal Boundary



Date: June 2002

Grid North

Scale: 1: 50000